# 1965
# Teachers' Bulletin

College Misericordia Dallas, Pennsylvania

Digitized by the Internet Archive
in 2013

http://archive.org/details/teachers65mise

# TEACHERS' BULLETIN

## COLLEGE MISERICORDIA

Dallas, Pennsylvania

SPRING 1965

# Editorial Staff

* * * * *

Co-editors

MARY LOU DALEY
SANDRA GALAZIN

Business Editor

ANITA KNORR

Make-up Editor

KATHRYN FARRELL

# Officers of the Student National Education Association

| | |
|---|---|
| President | ELIZABETH VATTILANA |
| Vice-President | PATRICIA PEASE |
| Corresponding Secretary | MARGARET DRAKE |
| Recording Secretary | SANDRA McQUADE |
| Treasurer | MARTHA BARR |

# Dedication

To Sister Mary Celestine, R.S.M., Ph.D., former president of College Misericordia, we gratefully dedicate the 1965 edition of the Teachers' Bulletin.

It was during Sister's presidency that the college shield was changed to include the motto **mulier fortis** and perhaps no one better exemplifies the qualities of a valiant woman than does Sister Mary Celestine. Understanding, devotion to duty, and a respect for the individual characterize Sister and demand our imitation.

# Foreword

College Misericordia presents the education students of the class of 1965. The purpose of this publication is to introduce to school administrators the members of this class who may apply for teaching positions in their respective school districts.

The qualifications of the students are included along with a list of their individual activities. A key to abbreviations used for club activities will be found in the back of the book.

Further information may be obtained by writing the Placement Office, College Misericordia, or by contacting individual students.

# The Future Teachers of the Class of 1965

## ROSEMARY T. ALTERI

314 Desmond Street
Sayre, Pennsylvania

**B.S. in Home Economics**

**Major: Home Economics**
**Minor: General Science**

Activities: CSMC 3,4; Glee Club 3,4; Home Economics Club 3,4; MAA 3,4; PHEA 3,4; PSEA 3,4; Sodality 3,4; SNEA 3,4; Teresians 3,4; Young Democrats 4.

## NANCY CAROLYN ANDRAKE

327 Rowan Street
Elmira, New York

**Bachelor of Arts**

**Major: Latin**
**Minor: English**

Activities: CSMC 1,2,3,4 (Advisory Council); CCD 3,4 (Secy.-Treas.); Dean's List 1,2,3; Intramural sports 1,2; Lambda Iota Tau 4; Literary Club 1,2,3,4; MAA 1,2,3,4; Miss Recordia 2,3 (News Editor), 4; PSEA 1,2,3,4; Sodality 1,2,3,4; SNEA 1,2,3,4; Teresians 1,2,3,4; Who's Who 4.

## VIVIAN BARBACCI

26 East Carey Street
Plains, Pennsylvania

**Bachelor of Science**

**Major: Biology**
**Minor: Physical Science**

Activities: CSMC 1,2,3,4; IRC 2,3,4; Intramural Sports 1; Glee Club 1; Mendel Science Club 2,3,4; MAA 1,2,3,4; Nu Epsilon Chi 2,3; PSEA 4; SNEA 4; Young Democrats 4.

## BERNADINE I. BARCHIK

Post Office
Cambra, Pennsylvania

**B.S. in Elementary Education**

**Major: Elementary Education**
**Field of Concentration: Social Studies**

Activities: CSMC 1,2,3,4; IRC 3,4; MAA 1,2,3,4; PSEA 1,2,3,4; SNEA 1,2,3,4; Teresians 1,2,3,4; Young Democrats 4.

## MARTHA STEVENS BARR

White Oak Lane
Stamford, Connecticut

**B.S. in Elementary Education**

**Major: Elementary Education**
**Field of Concentration: Social Studies**

Activities: CSMC 1,2,3,4; CCD 2,3 (Vice Pres.), 4 (Pres.); MAA 1,2,3,4; Mission Prom 4 (Co-Chair-3,4; SNEA 1,2,3 (Secy.), 4 (Treas.); Teresians 1,2, 3,4 (Secy.); Who's Who; Young Democrats 2,3, 4 (Secy.).

## ELIZABETH MICHELLE BELFANTI

Washington Depot, Connecticut

**B.S. in Elementary Education**

**Major: Elementary Education**
**Field of Concentration: Social Studies**

Activities: CSMC 1,2,3,4; CCD 2,3,4; Dean's List 2; Intramural Sports 2,3; MAA 1,2,3,4; Misericordia Players 3; MENC 3; PSEA 1,2,3,4; SNEA 1,2,3,4; Teresians 1,2,3,4.

## MARGARET BILBOW

497 North Main Street
Pittston, Pennsylvania

**Bachelor of Arts**

**Major: Social Studies**
**Minor: Sociology**

Activities: CSMC 1,2,3,4; Dean's List 1; IRC 3,4; MAA 1,2,3,4; Miss Recordia 2,3; Sociology Club 3,4; Young Republicans 2,3,4.

## CAROL ANN MARION BOLCAVITCH

423 Third Street
Eynon, Pennsylvania

**Bachelor of Science**

**Major: Biology**
**Minor: General Science**

Activities: CSMC 1,2,3,4; Mendel Science Club 2, 3,4; MAA 1,2,3,4; PSEA 1,2,3,4; SNEA 1,2,3,4; Teresians 1,2,3,4.

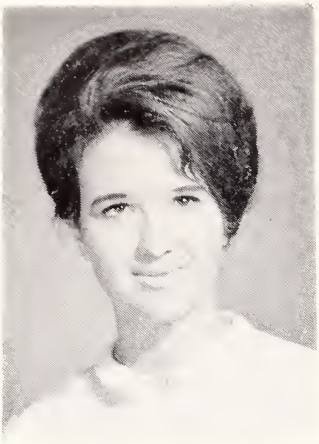

## VERONICA BOLONIS

726 Bennett Street
Luzerne, Pennsylvania

**B.S. in Secretarial Science**

**Major: Secretarial Science**

Activities: CSMC 1,2,3,4; Dean's List 2,3; MAA 1,2,3,4; PSEA 4; SNEA 4; Tri Sigma 1,2,3,4.

## MARY JO BOOTH

187 Broad Street
Pittston, Pennsylvania

**B.S. in Home Economics**

**Major: Home Economics**
**Minor: General Science**

Activities: CSMC 1,2,3,4; Cheerleading 1,2,3,4; Home Economics Club 1,2,3,4; Intramural Sports 1,2; MAA 1,2,3,4; Modern Language Club 3; PHEA 1,2,3,4; PSEA 3,4; SNEA 3,4; Young Democrats 4.

## KATHRYN BOYLE

4 Butler Street
Pittston, Pennsylvania

**B.S. in Secretarial Science**

**Major: Secretarial Science**

Activities: CSMC 1,2,3,4; MAA 1,2,3,4; PSEA 4; SNEA 4; Tri Sigma 1,2,3,4; Young Democrats 4.

## RITA ANN BOYLE

128 John Street
Kingston, Pennsylvania

**B.S. in Elementary Education**

**Major: Elementary Education**

**Field of Concentration: Social Studies**
Activities: CSMC 1,2,3,4; Field Hockey 1; Intramural Sports 1,2,3; MAA 1,2,3,4; MENC 3; PSEA 1,2,3,4; SNEA 1,2,3,4.

## CAROL BUCK

285 Indiana Avenue
Shenandoah Heights, Pennsylvania

**Bachelor of Arts**

**Major: English**
**Minor: French**

Activities: CSMC 1,2,3,4; CCD 3,4; Dean's List 3; Glee Club 1; IRC 4; Lambda Iota Tau 4; Literary Club 1,2,3,4; MAA 1,2,3,4; PSEA 3,4; SNEA 3,4; Teresians 1,2,3,4.

## VIRGINIA ANN BURKE

43-47 169 Street
Flushing, New York

**Bachelor of Arts**

**Major: History**
**Minor: Speech and Drama**

Activities: CSMC 1,2,3,4; CCD 4; Glee Club 1,2; Intramural Sports 1,2; MAA 1,2,3,4; Misericordia Players 1,2,3,4; PSEA 1,2,3; SNEA 1,2,3; Teresians 1,2,3,4; Young Democrats 4.

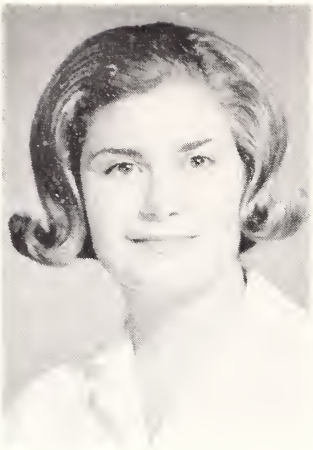

## CYNTHIA MARIE CARROZZA

350 Wyoming Avenue
Wyoming, Pennsylvania

**B.S. in Elementary Education**

**Major: Elementary Education**
**Field of Concentration: Social Studies**

Activities: CSMC 2,3,4; MAA 2,3,4; MENC 3; Mission Prom 4 (Co-Chairman); PMEA 3; PSEA 2,3,4; Sociology Club 3,4; SNEA 2,3,4.

## MARJORIE CENSULLO

414 16th Street
Union City, New Jersey

**Bachelor of Arts**

**Major: English**
**Minor: History**

Activities: CSMC 1,2,3,4; CCD 4; Glee Club 1,2,3; Les Belles Chanteuses 2,3; Literary Club 1,2,3,4; MAA 1,2,3,4; Modern Language Club 1,2; Sodality 1,2,3,4; Teresians 1,2,3,4; Young Democrats 4.

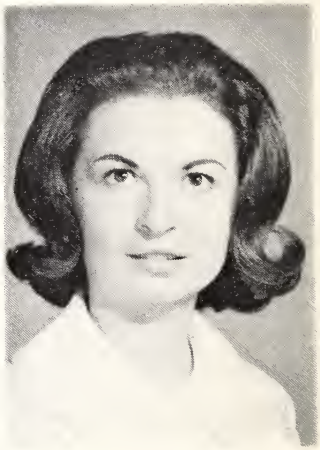

## JUDITH ANN CHIAMPI

988 Wyoming Avenue
Exeter, Pennsylvania

**B.S. in Secretarial Science**

**Major: Secretarial Science**

Activities: CSMC 1,2,3,4; MAA 1,2,3,4; PSEA 3,4; SNEA 3,4; Tri Sigma 1,2,3,4; Young Democrats 4.

## MARY ANN CHIAMPI

215 Franklin Street
West Pittston, Pennsylvania

**Bachelor of Science**

**Major: Chemistry**
**Minor: Mathematics**

Activities: ACS 4; CSMC 1,2,3,4; ICS 2,3,4; Intramural Sports 1,2,3; MAA 1,2,3,4; Pasteur Chemistry Club 2,3,4; PSEA 4; SNEA 4; Tau Mu Kappa 1,2,3 (Publicity), 4; Young Democrats 4.

## BARBARA ANN CIGARSKI, R.N.

1242 Main Street
Pittston, Pennsylvania

**B.S. in Nursing**

**Major: Nursing Education**

Activities: CSMC 3,4; MAA 3,4; Nu Epsilon Chi 3,4.

## KATHERINE CONLEY

Little Meadows, Pennsylvania

**Bachelor of Arts**

**Major: English**
**Minor: Speech and Drama**

Activities: CSMC 1,2,3,4; CCD 3,4; Intramural Sports 1,2,3,4; Literary Club 1,2,3,4; MAA 1,2,3,4; Misericordia Players 2,3,4; PSEA 1,2,3,4; Sodality 1,2,3,4; SNEA 1,2,3,4; Teresians 1,2,3,4.

## ELLEN EILEEN CONNELL

28 John Street
Wilkes-Barre, Pennsylvania

**Bachelor of Music**

**Major: Music Education**
**Minor: Piano**

Activities: CSMC 1,2,3,4; Glee Club 1,2,3 (Vice-Pres.), 4 (Pres.); Les Belles Chanteuses 2,3,4; MAA 1,2,3,4; MENC 1,2,3,4; Opera Workshop 1,2; PMEA 1,2,3,4; Phi Mu Gamma 1,2 (Publicity), 3,4.

## KATHLEEN COYLE

33 Mary Street
Ashley, Pennsylvania

**Bachelor of Arts**

**Major: History**
**Minor: English**

Activities: CSMC 1,2,3,4; Class Officer (Vice-Pres. 1,2); Council of Debate 2,3,4; Dean's List 2,3; Junior-Senior Prom 3 (Co-Chairman); Literary Club 1; MAA 1,2,3,4; PSEA 4; SNEA 4; Who's Who; Young Democrats 1,2,3 (Vice-Pres.), 4 (Pres.).

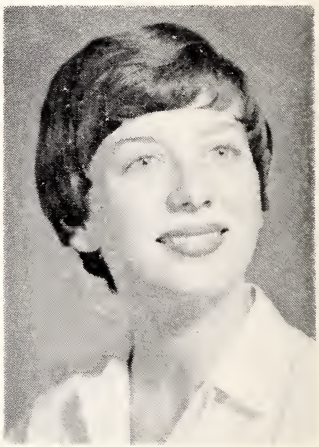

## KAREN ANNE CRISPELL

93 West Overbrook Avenue
Dallas, Pennsylvania

**Bachelor of Arts**

**Major: English**
**Minor: German**

Activities: Field Hockey 1; Literary Club 2,3,4; MAA 1,2,3,4; Miss Recordia 3; Pasteur Chemistry Club 1.

## MARIANNE CUNNIFF

1228 Hazel Avenue
Plainfield, New Jersey

**Bachelor of Arts**

**Major: English**
**Minor: Spanish**

Activities: CSMC 1,2,3,4; Dean's List 1; Intramural Sports 2; Lambda Iota Tau 4; Literary Club 2,3,4; MAA 1,2,3,4; Modern Language Club 3; PSEA 4; Sodality 1; SNEA 4; Teresians 1,2,3,4.

## MARY LOU DALEY

50 Southside Drive
Dallas, Pennsylvania

**B.S. in Elementary Education**

**Major: Elementary Education**
**Field of Concentration: Social Studies**

Activities: CSMC 1,2,3,4; Class Officer (1,2,3 Pres.); Glee Club 1,2 (Publicity), 3,4; Intramural Sports 2; Les Belles Chanteuses 1,2,3,4; MAA 1,2,3,4; MENC 3; PSEA 1,2,3,4; Senior Dinner Dance 4 (Co-Chairman); Student Council 1,2,3; SNEA 1,2,3,4; Teachers' Bulletin 4 (Co-editor); Who's Who; Young Democrats 4.

## KATHARINE KERR DAPTULA

634 Sixth Avenue
Bethlehem, Pennsylvania

**B.S. in Elementary Education**

**Major: Elementary Education**
**Field of Concentration: Social Studies**

Activities: CSMC 1,2,3,4; Dean's List 2; IRC 3,4; MAA 1,2,3,4; PSEA 1,2,3,4; SNEA 1,2,3,4; Teresians 1,2,3,4; Young Democrats 4.

## JOAN DOBRANSKY

217 Thomas Street
Wilkes-Barre, Pennsylvania

**Bachelor of Arts**

**Major: English**
**Minor: Spanish**

Activities: CSMC 1,2,3,4; Intramural Sports 1; Literary Club 1,2,3,4; MAA 1,2,3,4; Modern Language Club 1,2,3.

## KATHLEEN DEIRDRE DOHERTY

1005 Salisbury Court
Lancaster, Pennsylvania

**B.S. in Elementary Education**

**Major: Elementary Education**
**Field of Concentration: Social Studies**

Activities: CSMC 1,2,3,4; CCD 3,4; Intramural Sports 2,3; MAA 1,2,3,4; Miss Recordia 1; MENC 3; PSEA 3,4; SNEA 3,4; Teresians 1,2,3,4.

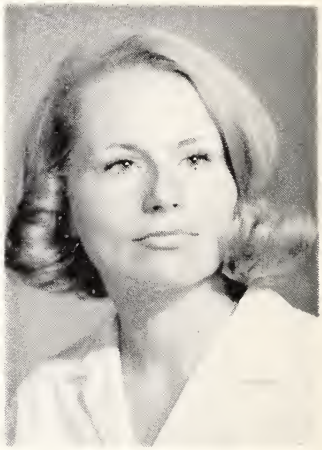

## JUDITH ANN DUBEL

225 21st Street
Irvington, New Jersey

**B.S. in Elementary Education**

**Major: Elementary Education**
**Field of Concentration: Social Studies**

Activities: CSMC 1,2,3,4; Cheerleading 2,3,4; Home Economics Club 1; Intramural Sports 1,2, 3,4; MAA 1,2,3,4; PSEA 2,4; Senior Dinner Dance 4 (Co-Chairman) Sodality 1,2,3,4; Sophomore Cotillion (Co-Chairman); SNEA 2,4; Teresians 1,2, 3,4; Young Republicans 4.

## DIANE DWYER

329 East Main Street
Plymouth, Pennsylvania

**B.S. in Home Economics**

**Major: Home Economics**
**Minor: General Science**

Activities: CSMC 1,2,3,4; Cheerleading 1,2; Home Economics Club 1,2,3,4 (Pres.); Intramural Sports 1; MAA 1,2,3,4; PHEA 4; PSEA 3,4; SNEA 3,4.

## BARBARA DZIAK

318 Warren Street
West Pittston, Pennsylvania

**Bachelor of Arts**

**Major: Latin**
**Minor: Spanish**

Activities: CSMC 1,2,3,4; Dean's List 1,2,3; Literary Club 2,3,4; MAA 1,2,3,4; Modern Language Club 2,3,4 (Pres.); PSEA 2,3; SNEA 2,3.

## JANICE ECKENRODE

R.D. 3
Dover, Pennsylvania

**Bachelor of Arts**

**Major: History**
**Minor: Mathematics**

Activities: CSMC 1,2,3,4; CCD 4; Dean's List 1,2,3; Glee Club 1; IRC 3,4; MAA 1,2,3,4; PSEA 2,3,4; SNEA 2,3,4; Tau Mu Kappa 1,2,3,4; Teresians 1,2,3,4.

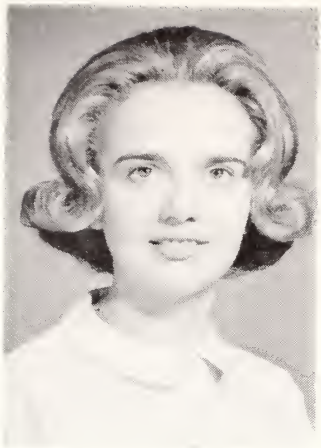

## MARY JEAN ELENCIK

133 East Main Street
Plymouth, Pennsylvania

**B.S. in Home Economics**

**Major: Home Economics**
**Minor: General Science**

Activities: CSMC 1,2,3,4; Home Economics Club 1,2,3,4; Intramural Sports 1; MAA 1,2,3,4; PHEA 4; PSEA 3,4; SNEA 3,4.

## KATHRYN FARRELL

33 Marlborough Avenue
Wilkes-Barre, Pennsylvania

**B.S. in Scretarial Science**

**Major: Secretarial Science**

Activities: CSMC 1,2,3,4; Camillian Trio 3,4; Dean's List 1,2,3; Glee Club 1,2,3,4 (Secy.-Treas); Les Belles Chanteuses 1,2,3,4; MAA 1,2,3,4; PSEA 4; SNEA 4; Teachers' Bulletin 4 (Make-up Editor); Tri Sigma 1,2 (Secy.-Treas.), 3 (Vice-Pres), 4 (Pres.); Who's Who.

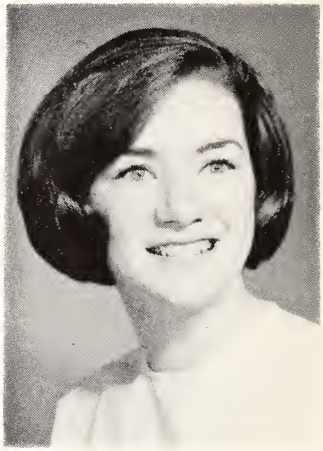

## ROMAINE FERRARO

131 Pine Street
Pittston, Pennsylvania

**B.S. in Secretarial Science**

**Major: Secretarial Science**

Activities: CSMC 1,2,3,4; Intramural Sports 1; MAA 1,2,3,4; PSEA 3,4; SNEA 3,4; Tri Sigma 1, 2,3,4.

## THERESA MARY FRANKOVICH

796 Main Street
Sugar Notch, Pennsylvania

**B.S. in Elementary Education**

**Major: Elementary Education**
**Field of Concentration: Social Studies**

Activities: CSMC 1,2,3,4; MAA 1,2,3,4; MENC 3; PSEA 1,2,3,4; SNEA 1,2,3,4.

## SANDRA CONSTANCE GALAZIN

168 Church Street
Plymouth, Pennsylvania

**Bachelor of Arts**

**Major: English**
**Minor: History**

Activities: CSMC 1,2,3,4; CCD 3,4; Dean's List 1,3; Intramural Sports 1; Lambda Iota Tau 4; Literary Club 1,2,3 (Publicity), 4; MAA 1,2,3,4; PSEA 3,4; SNEA 3,4; Teachers' Bulletin 4 (Co-editor).

## PATRICIA GALLAGHER

336 North Washington Street
Wilkes-Barre, Pennsylvania

**Bachelor of Arts**

**Major: English**
**Minor: History**

Activities: CSMC 1,2,3,4; Literary Club 1; MAA 1,2,3,4.

## BARBARA GEARY, R.N.

720 Stafford Avenue
Scranton, Pennsylvania

**B.S. in Nursing**

**Major: Nursing Education**

Activities: CSMC 3,4; MAA 3,4; Nu Epsilon Chi 3,4.

## ROSALIND MARGARET GENNARO

446 East Diamond Avenue
Hazleton, Pennsylvania

**Bachelor of Arts**

**Major: English**
**Minor: History**

Activities: CSMC 1,2,3,4; CCD 4; Glee Club 1,2; Intramural Sports 1,2; Literary Club 1,2,3 (Vice-Pres.), 4; MAA 1,2,3,4; PSEA 3; Sodality 1,2,3; Teresians 1,2,3,4.

## BONNIE THERESA GLENNON

1021 Washington Street
Freeland, Pennsylvania

**Bachelor of Science**

**Major: Mathematics**
**Minor: Physics**

Activities: CSMC 1,2,3,4; Council of Debate 1; Dean's List 2; Glee Club 1,2,3,4; Home Economics Club 1; Les Belles Chanteuses 1,2,3,4; MAA 1,2, 3,4; Misericordia Players 3,4; PSEA 4; Sodality 1,2,3,4; SNEA 4; Tau Mu Kappa 2,3,4 (Pres.); Teresians 1,2,3,4.

## GEORGIA ANN HANLON

188 South Franklin Street
Wilkes-Barre, Pennsylvania

**Bachelor of Arts**

**Major: History and Government**
**Minor: English**

Activities: CSMC 1,2,3,4; Dean's List 3; Freshman Cotillion (Co-Chairman); Intramural Sports 2,3,4; MAA 1,2,3,4; PSEA 4; Sophomore Cotillion (Co-Chairman); SNEA 4; Who's Who.

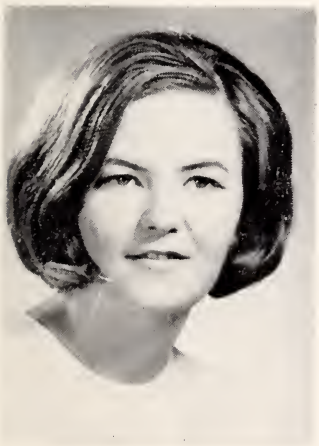

## MARGARET HEYBURN

283 Chestnut Street
Nutley, New Jersey

**B.S. in Elementary Education**

**Major: Elementary Education**
**Field of Concentration: Social Studies**

Activities: CSMC 1,2,3,4; Intramural Sports 2; MAA 1,2,3,4; MENC 3; PSEA 1,3,4; Spanish Club 1; SNEA 1,3,4.

## ANN MARIE THERESA HOWATCH

12 Milbre Street
Swoyersville, Pennsylvania

**B.S. in Elementary Education**

**Major: Elementary Education**
**Field of Concentration: Social Studies**

Activities: CSMC 1,2,3,4; MAA 1,2,3,4; Modern Language Club 1,2 (Publicity); MENC 3; PSEA 2, 3,4; Sodality 1,2,4; SNEA 2,3,4.

## KAREN KARL

265 Lyndwood Avenue
Wilkes-Barre, Pennsylvania

**B.S. in Elementary Education**

**Major: Elementary Education**
**Field of Concentration: Social Studies**

Activities: CSMC 1,2,3,4; MAA 1,2,3,4; MENC 3; PSEA 1,3,4; Spanish Club 1; SNEA 1,3,4.

## MARY KLUG

286 Stanton Street
Wilkes-Barre, Pennsylvania

**Bachelor of Arts**

**Major: English**
**Minor: Sociology**

Activities: CSMC 1,2,3,4; Dean's List 3; Class Officer (1,2,3 Secy.); Lambda Iota Tau 4; Literary Club 1,2,3,4; MAA 1,2,3,4; PSEA 2,3; Sociology Club 3,4; SNEA 2, 3; Young Democrats 4.

## ANITA THERESE KNORR

25 Bedford Street
Forty Fort, Pennsylvania

**B.S. in Elementary Education**

**Major: Elementary Education**
**Field of Concentration: English**

Activities: CSMC 1,2,3,4; Intramural Sports 1,2; MAA 1,2,3,4; Miss Recordia 1; PSEA 1,2,3 (Vice-Pres.), 4 (State Vice-Pres.); Teachers' Bulletin 4 (Business Manager); Teresians 1,2,3,4; Who's Who.

## AUDREY KORSAK

35 Granger Road
Emerson, New Jersey

**B.S. in Elementary Education**

**Major: Elementary Education**
**Field of Concentration: Social Studies**

Activities: CSMC 1,2,3,4; CCD 3,4; Dean's List 1,2,3; Intramural Sports 1; MAA 1,2,3,4; Misericordia Players 2,3,4; MENC 3; PSEA 1,2,3,4; SNEA 1,2,3,4; Teresians 1,2,3,4.

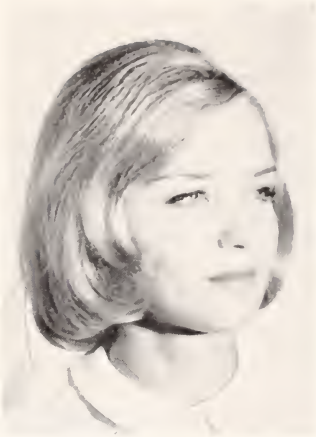

## ALICE KOURY

256 Dana Street
Wilkes-Barre, Pennsylvania

**B.S. in Elementary Education**

**Major: Elementary Education**
**Field of Concentration: Social Studies**

Activities: CSMC 1,2,3,4; Intramural Sports 2; MAA 1,2,3,4; MENC 3; PSEA 1,3,4; Spanish Club 1; SNEA 1,3,4.

## PAULA MARIE KRAUSE

370 East Ridge Street
Nanticoke, Pennsylvania

**B.S. in Secretarial Science**

**Major: Secretarial Science**

Activities: CSMC 2,3,4 (Advisary Council); Dean's List 2,3; IRC 2; MAA 2,3,4; Mission Fair 3 (Co-Chairman); PSEA 3,4; Sodality 2; SNEA 3,4; Tri Sigma 2,3,4 (Publicity); Young Democrats 2,3,4.

# COLLEGE MISERICORDIA
# DALLAS, PENNSYLVANIA

MERR

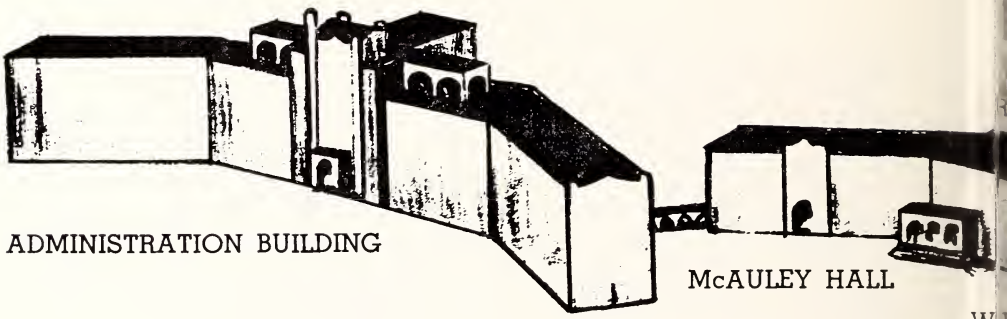

ADMINISTRATION BUILDING

McAULEY HALL

W

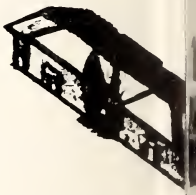

McGANN HALL

HALL

INA HALL

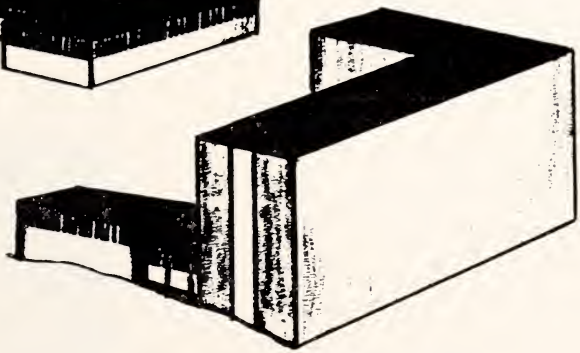

ALUMNAE HALL

AUDITORIUM

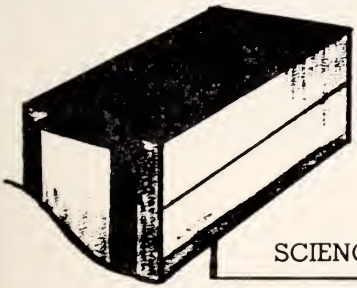

SCIENCE BUILDING

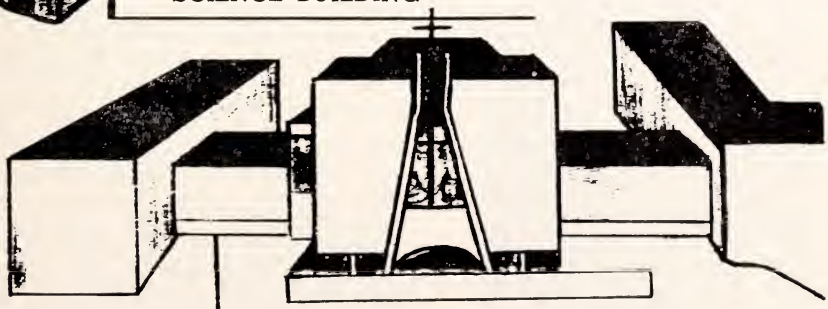

HOUSE OF STUDIES

CHAPEL

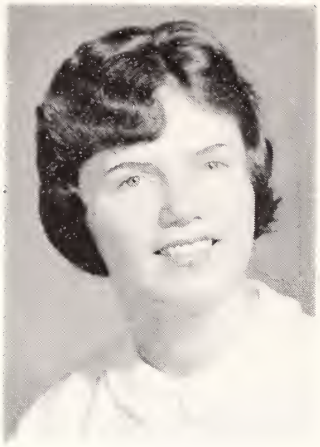

## MARY ALICE LANGAN

1749 Beaumont Avenue
Scranton, Pennsylvania

**B.S. in Elementary Education**

**Major: Elementary Education**
**Field of Concentration: Social Studies**

Activities: CSMC 2,3,4; Dean's List 2,3; MAA 2,3,4; MENC 3; PSEA 2,3,4; SNEA 2,3,4.

## MARY PATRICIA LAPALLO

430 Walnut Street
Luzerne, Pennsylvania

**B.S. in Elementary Education**

**Major: Elementary Education**
**Field of Concentration: Social Studies**

Activities: CSMC 1,2,3,4; MAA 1,2,3,4; MENC 3; PSEA 2,3; Sodality 4; SNEA 2,3.

## ELAINE LOUISE LAWRENCE

67 Lackawanna Avenue
Swoyersville, Pennsylvania

**Bachelor of Arts**

**Major: English**
**Minor: History**

Activities: CSMC 1,2,3,4; Council of Debate 1,2, 3,4 (Pres.); Dean's List 1,2,3; Lambda Iota Tau 4; Literary Club 1,2,3,4; MAA 1,2,3,4; Student Council 3; Who's Who.

## JOSEPHINE LEPORE

2173 Alpine Avenue
Union, New Jersey

**B.S. in Home Economics**

**Major: Home Economics**
**Minor: General Science**

Activities: CSMC 1,2,3,4; CCD 2,3,4 (Publicity); Home Economics Club 1,2,3,4; MAA 1,2,3,4; Modern Language Club 3; PHEA 4; PSEA 1,2,3,4; Sodality 1,2,3,4; SNEA 1,2,3,4; Teresians 1,2,3,4; Young Democrats 4.

## HELEN MARY LEVAN

248 East Northampton Street
Wilkes-Barre, Pennsylvania

**B.S. in Elementary Education**

**Major: Elementary Education**
**Field of Concentration: Social Studies**

Activities: CSMC 1,2,3,4; Dean's List 2; Glee Club 1; MAA 1,2,3,4; MENC 3; PSEA 3,4; Sodality 1,2,3,4; SNEA 3,4.

## MARY CATHERINE LOIACONO

301 South Main Street
Archbald, Pennsylvania

**B.S. in Home Economics**

**Major: Home Economics**
**Minor: General Science**

Activities: CSMC 1,2,3,4; CCD 2,3,4; Dean's List 3; Home Economics Club 1,2,3,4; MAA 1,2,3,4; Modern Language Club 3; PHEA 4; PSEA 1,2,3,4; Sodality 1,2,3,4; SNEA 1,2,3,4; Teresians 1,2,3,4; Young Democrats 4.

## JULIE LORENZINI

710 Tunkhannock Avenue
Exeter, Pennsylvania

**Bachelor of Science**

**Major: Mathematics**
**Minor: Chemistry**

Activities: CSMC 1,2,3,4; Cheerleading 1,2,3,4; Dean's List 1,2,3; ICS 2,3,4; Intramural Sports 1,2,3; MAA 1,2,3,4; Pasteur Chemistry Club 2,3,4; PSEA 4; SNEA 4; Tau Mu Kappa 1,2,3 (Vice-Pres.), 4.

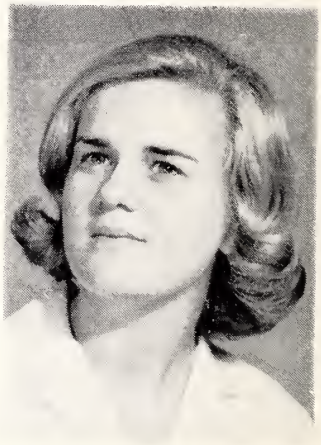

## MARY CATHERINE LOUGHNEY

78 Elizabeth Street
Pittston, Pennsylvania

**B.S. in Elementary Education**

**Major: Elementary Education**
**Field of Concentration: Social Studies**

Activities: CSMC 1,2,3,4; MAA 1,2,3,4; Modern Language Club 1,2; MENC 3; PSEA 1,2,3,4; SNEA 1,2,3,4; Young Democrats 2,3,4.

## DOROTHY LYNCH

33-37 166th Street
Flushing, New York

**B.S. in Elementary Education**

**Major: Elementary Education**
**Field of Concentration: Social Studies**

Activities: Basketball 1; CSMC 1,2,3,4; Intramural Sports 1,2,3,4; MAA 1,2,3,4; Modern Language Club 1,2 (Publicity); MENC 3; PSEA 1,2,3; Sodality 1; SNEA 1,2,3; Teresians 1,2,3 (Representative), 4; Young Republicans 1,4 (Vice-Pres.).

## MARY PATRICIA MANGANELLA

450 East Northampton Street
Wilkes-Barre, Pennsylvania

**Bachelor of Music**

**Major: Music Education**
**Minor: Voice**

Activities: CSMC 1,2,3,4; Camillian Trio 3,4; Glee Club 1,2,3,4; Les Belles Chanteuses 1,2,3,4; MAA 1,2,3,4; MENC 1,2,3,4; Opera Workshop 1; PMEA 1,2,3,4 (Pres. Student Chapter); Phi Mu Gamma 1,2,3,4; Who's Who.

## ANNE MARIE MARFISI

245 Sullivan Street
Exeter, Pennsylvania

**B.S. in Elementary Education**

**Major: Elementary Education**
**Field of Concentration: Social Studies**

Activities: CSMC 1,2,3,4; Intramural Sports 2; MAA 1,2,3,4; MENC 3; PSEA 2,3,4; SNEA 2,3,4; Young Democrats 4.

## HEDY MARTIN

6 Penston Road
Binghamton, New York

**B.S. in Home Economics**

**Major: Home Economics**
**Minor: General Science**

Activities: CSMC 1,2,3,4; CCD 3,4; Home Economics Club 1,2,3,4; MAA 1,2,3,4; PHEA 4; PSEA 3,4; Sodality 1; SNEA 3,4; Teresians 1,2,3,4.

## KATHLEEN MARTINI

309 North Keystone Avenue
Sayre, Pennsylvania

**B.S. in Elementary Education**

**Major: Elementary Education**
**Field of Concentration: English**

Activities: CSMC 1,2,3,4; MAA 1,2,3,4; Modern Language Club 2; MENC 3; PSEA 1,2,3,4; SNEA 1,2,3,4; Teresians 1,2,3,4.

## MARCIA MASCOLINI

668 Fifth Avenue
Williamsport, Pennsylvania

**Bachelor of Arts**

**Major: English**
**Minor: History**

Activities: CSMC 1,2,3,4; Dean's List 1,2,3; Intramural Sports 1; Lambda Iota Tau 4; Literary Club 1,2,3,4; MAA 1,2,3,4.

## BARBARA MATUSAVAGE

1238 Main Street
Swoyersville, Pennsylvania

**B.S. in Secretarial Science**

**Major: Secretarial Science**

Activities: CSMC 1,2,3,4; MAA 1,2,3,4; Miss Recordia 1,2,3,4; PSEA 4; SNEA 4; Tri Sigma 1,2,3,4.

## MARY KATHRYN McBREARTY

948 Walnut Street
Freeland, Pennsylvania

**Bachelor of Arts**

**Major: English**
**Minor: History**

Activities: CSMC 1,2,3,4; CCD 4; Intramural Sports 1; Literary Club 2,3,4; Mendel Science Club 1; Misericordia Players 2; Miss Recordia 2,3; PSEA 2,3,4; Sodality 1; SNEA 2,3,4; Teresians 1,2,3,4.

## RITA MARIE McEVOY

220 McLean Street
Wilkes-Barre, Pennsylvania

**B.S. in Elementary Education**

**Major: Elementary Education**
**Field of Concentration: Social Studies**

Activities: CSMC 1,2,3,4; MAA 1,2,3,4; Modern Language Club 1,2; MENC 3; PSEA 3,4; SNEA 3,4; Young Democrats 4.

## MARITA McGREW

48 North Nice Street
Frackville, Pennsylvania

**Bachelor of Science**

**Major: Mathematics**
**Minor: Physics**

Activities: CSMC 2,3,4; IRC 3,4 (Publicity); Literary Club 2; MAA 2,3,4; PSEA 1,3,4; SNEA 1,3,4; Tau Mu Kappa 3,4 (Publicity); Teresians 2,3,4.

## SUSANNE TERESE McGUIRE

209 Steamboat Road
Long Island, New York

**Bachelor of Arts**

**Major: English**
**Minor: Speech and Drama**

Activities: CSMC 1,2,3,4; Council of Debate 1,2, 3,4 (Vice-Pres.); Freshman Cotillion (Co-Chairman); Intramural Sports 1,2,3; Lambda Iota Tau 4; Literary Club 1,2,3,4; Miss Recordia 1,2,3; Modern Language Club 3; PSEA 4; Student Council 2 (Class Rep.), 3 (2nd Vice-Pres. and Executive Council), 4 (Class Rep.); SNEA 4; Teresians 1 (Class Rep.), 2,3,4; Who's Who; Young Democrats 1,2,3,4.

## MARCIA MILLER

67 Kneeland Avenue
Binghamton, New York

**B.S. in Elementary Education**

**Major: Elementary Education**
**Field of Concentration: Social Studies**

Activities: CSMC 1,2,3,4; CCD 4; Glee Club 1; Intramural Sports 1,2; MAA 1,2,3,4; Modern Language Club 2,3; MENC 3; PSEA 2,3; SNEA 2,3; Teresians 1,2,3,4; Young Democrats 4.

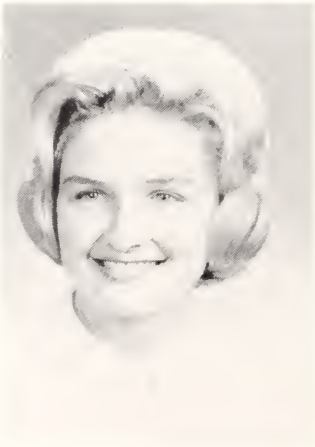

## KATHLEEN MURPHY

326 East South Street
Wilkes-Barre, Pennsylvania

**Bachelor of Music**

**Major: Music Education**
**Minor: Violin**

Activities: CSMC 1,2 (Publicity), 3 (Vice-Pres.), 4 (Pres.); Camillian Trio 3,4; Dean's List 1,2,3; Glee Club 1,2,3,4; Les Belles Chanteuses 1,2,3,4; MAA 1,2,3,4; MENC 1,2,3,4; Orchestra 1,2, 3,4; PMEA 1,2,3,4; Phi Mu Gamma 1,2,3 (Vice-Pres.), 4 (Pres.); String Ensemble 1,2,3,4; Student Council 4; Who's Who.

## NANCY LEE OLIVER, R.N.

15 Bryden Street
Pittston, Pennsylvania

**B.S. in Nursing**

**Major: Nursing Education**

Activities: CSMC 3,4; MAA 3,4; Nu Epsilon Chi 3,4; Teresians 3,4.

## VALERIE OLSZEWSKI

116 Chittenden Street
Duryea, Pennsylvania

**Bachelor of Science**

**Major: Biology**
**Minor: Chemistry**

Activities: CSMC 1,2,3,4; IRC 4; Intramural Sports 1,2,3,4; Mendel Science Club 1,2,3,4; MAA 1,2,3,4; PSEA 3,4; SNEA 3,4; Young Democrats 4.

## GLORIA JEAN ORLANDINI

21 Gillespie Street
Swoyersville, Pennsylvania

**B.S. in Elementary Education**

**Major: Elementary Education**
**Field of Concentration: Social Studies**

Activities: CSMC 1,2,3,4; MAA 1,2,3,4; Modern Language Club 2; MENC 3; PSEA 4; SNEA 4.

## VICTORIA PERLICK

772 West Main Street
Plymouth, Pennsylvania

**Bachelor of Science**

**Major: Chemistry**
**Minor: Mathematics**

Activities: ACS 1,2,3,4; CSMC 1,2,3,4; ICS 1,2 (Representative), 3,4 (Representative); MAA 1,2, 3,4; Pasteur Chemistry Club 1,2,3,4; PSEA 3,4; SNEA 3,4; Tau Mu Kappa 1,2,3,4.

## SANDRA JEAN PHILLIPS

366 First Street
Wilkes-Barre, Pennsylvania

**B.S. in Elementary Education**

**Major: Elementary Education**
**Minor: Spanish**

Activities: CSMC 1,2,3,4; MAA 1,2,3,4; Modern Language Club 3 (Vice-Pres.), 4; MENC 3; PSEA 2,4; SNEA 2,4.

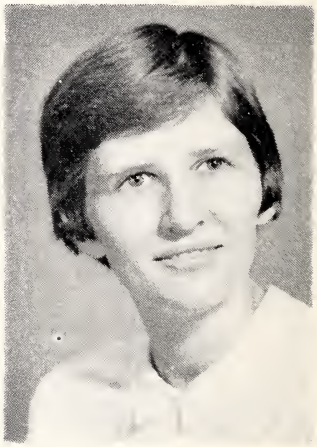

## ALBERTA POLCARI

41 Jefferson Avenue
Hasbrouck Heights, New Jersey

**B.S. in Elementary Education**

**Major: Elementary Education**
**Field of Concentration: Social Studies**

Activities: CSMC 1,2,3,4; Intramural Sports 1,2; MAA 1,2,3,4; MENC 3; PSEA 1,2,4; Sodality 1,2, 3,4; Student Council 4; SNEA 1,2,4; Teresians 1,2 (Secy.-Treas.), 3 (Vice-Pres.), 4 (Pres.); Who's Who.

## CHARLENE POLIT

126 Tompkins Street
Pittston, Pennsylvania

**B.S. in Elementary Education**

**Major: Elementary Education**
**Field of Concentration: Social Studies**

Activities: CSMC 1,2,3,4; MAA 1,2,3,4; Miss Recordia 2,3; Modern Language Club 3,4; MENC 3; Nu Epsilon Chi 1; PSEA 2,3,4; SNEA 2,3,4; Young Democrats 2,3,4.

## NATALIE PUHAK

289 Tripp Street
Swoyersville, Pennsylvania

**B.S. in Secretarial Science**

**Major: Secretarial Science**

Activities: CSMC 1,2,3,4; MAA 1,2,3,4; Miss Recordia 1,2,3 (Business Editor), 4 (Editorial Board); PSEA 4; SNEA 4; Tri Sigma 1,2,3 (Publicity), 4.

## JACQUELINE RISCAVAGE

233 Howard Street
Larksville, Pennsylvania

**Bachelor of Science**

**Major: Biology**
**Minor: Physical Science**

Activities: CSMC 1,2,3,4; Intramural Sports 2; Mendel Science Club 1,2,3,4; MAA 1,2,3,4; PSEA 4; SNEA 4.

## ANITA RITZA

53 Cummiskey Street
Wilkes-Barre, Pennsylvania

**B.S. in Elementary Education**

**Major: Elementary Education**
**Field of Concentration: Social Studies**

Activities: CSMC 1,2,3,4; CCD 3; Junior Ring Dance (Co-Chairman); MAA 1,2,3,4; MENC 3; PSEA 1,2,3,4; SNEA 1,2,3,4; Young Democrats 4.

## ANDREA ROGALLA

126 Lackawanna Avenue
Duryea, Pennsylvania

**B.S. in Secretarial Science**

**Major: Secretarial Science**

Activities: CSMC 1,2,3,4; MAA 1,2,3,4; PSEA 4; SNEA 4; Tri Sigma 1,2,3,4; Young Democrats 4.

## MARY JUDITH ROHNER

911 Front Street
Binghamton, New York

**B.S. in Elementary Education**

**Major: Elementary Education**
**Field of Concentration: Social Studies**

Activities: CSMC 1,2,3,4; Glee Club 1,2,3,4; Les Belles Chanteuses 2,3,4; MAA 1,2,3,4; MENC 3; PSEA 1,2,4; SNEA 1,2,4; Teresians 1,2,3,4; Young Democrats 4.

## SANDRA ROSSI

423 South Grant Street
Wilkes-Barre, Pennsylvania

**Bachelor of Arts**

**Major: English**
**Minor: History**

Activities: CSMC 1,2,3,4; Dean's List 1,2,3; Field Hockey 1; IRC 1,2,3; Lambda Iota Tau 4; Literary Club 1,2,3,4 (Pres.); MAA 1,2,3,4; Miss Recordia 1,2,3 (Feature Editor); Student Council 2; Who's Who.

## JANICE ROWINSKI

260 Lee Park Avenue
Wilkes-Barre, Pennsylvania

**B.S. in Secretarial Science**

**Major: Secretarial Science**

Activities: CSMC 1,2,3,4; MAA 1,2,3,4; PSEA 4; SNEA 4; Tri Sigma 1,2,3,4.

## JANET MARIE RYGIEL

433 East Northampton Street
Wilkes-Barre, Pennsylvania

**B.S. in Elementary Education**

**Major: Elementary Education**
**Field of Concentration: Social Studies**

Activities: CSMC 1,2,3,4; MAA 1,2,3,4; Modern Language Club 1,2; MENC 3; PSEA 1,2,3,4; Sodality 1,2,3,4; SNEA 1,2,3,4; Young Democrats 4.

## INEZ RYMAN

R.D. 3
Dallas, Pennsylvania

**B.S. in Secretarial Science**

**Major: Secretarial Science**

Activities: CSMC 1,2,3,4; Dean's List 3; MAA 1, 2,3,4; PSEA 4; SNEA 4; Tri Sigma 1,2,3,4.

## HELEN SALVETTI

130 Pasadena Place
Hawthorne, New Jersey

**Bachelor of Science**

**Major: Biology**
**Minor: Chemistry**

Activities: CSMC 1,2,3,4; CCD 3; Dean's List 3; Junior-Senior Prom (Co-Chairman); Mendel Science Club 1,2,4; MAA 1,2,3,4; PSEA 1,2,3,4; Sodality 1,2 (Publicity); Student Council 1,2 (Treas.), 3 (Secy.), 4 (Pres.); SNEA 1,2,3,4; Teresians 1,2,3,4; Who's Who.

## ELAINE SAMSON

308 Concord Avenue
Wilmington, Delaware

**B.S. in Elementary Education**

**Major: Elementary Education**
**Field of Concentration: Biology**

Activities: CSMC 1,2,3,4; CCD 3,4; Glee Club 1,2; IRC 3; Intramural Sports 1,2; Mendel Science Club 1,2,3,4; MAA 1,2,3,4; Misericordia Players 4; PSEA 2,3,4; SNEA 2,3,4; Teresians 1,2,3,4; Young Democrats 4.

## MARY KATHRYN SCHUMAN

158 York Avenue
Duryea, Pennsylvania

**Bachelor of Music**

**Major: Music Education**
**Minor: Piano**

Activities: CSMC 1,2,3,4; Camillian Trio 3,4; Glee Club 1,2,3,4; Les Belles Chanteuses 2,3,4; MAA 1,2,3,4; MENC 1,2,3,4; PMEA 1,2,3,4; Phi Mu Gamma 1,2,3,4 (Secy.); String Ensemble 3,4.

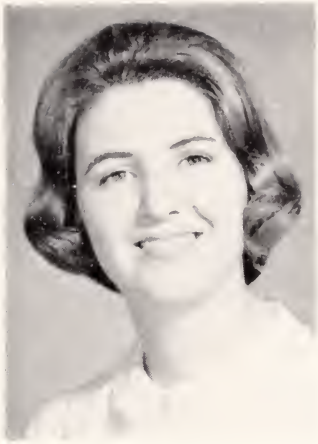

## MARY ELLEN SMITH

529 Wendel Place
Oradell, New Jersey

**B.S. in Home Economics**

**Major: Home Economics**
**Minor: General Science**

Activities: CSMC 1,2,3,4; Dean's List 3; Glee Club 1,2,3,4; Home Economics Club 1,2 (Secy.-Treas.), 3 (Vice-Pres.), 4; Les Belles Chanteuses 2,3,4; MAA 1,2,3,4; PHEA 1,2,3,4; PSEA 3,4; SNEA 3,4; Teresians 1,2,3,4; Young Democrats 4.

## RUTH ANNE SMITH

529 Wendel Place
Oradell, New Jersey

**Bachelor of Arts**

**Major: English**
**Minor: Speech**

Activities: CSMC 1,2,3,4; Class Officer (3,4 Vice-Pres.); Dean's List 1; Glee Club 1,2,3,4; Intramural Sports 1,2,; Les Belles Chanteuses 1,2,3,4; Literary Club 3,4; MAA 1,2,3,4; PSEA 1,2,3,4; Student Council 1; SNEA 1,2,3,4; Teresians 1,2 (Representative), 3,4; Young Democrats 4.

## JUANITA THIELE

36 Division Street
Wilkes-Barre, Pennsylvania

**Bachelor of Arts**

**Major: German**
**Minor: English**

Activities: CSMC 1,2,3,4; Dean's List 1,2; Intramural Sports 1; MAA 1,2,3,4.

## TALLY THOMAS, R.N.

79 Norton Avenue
Dallas, Pennsylvania

**B.S. in Nursing Education**

**Major: Nursing Education**

Activities: CSMC 3,4; Dean's List 3; MAA 3,4; Nu Epsilon Chi 3,4; Teresians 3,4.

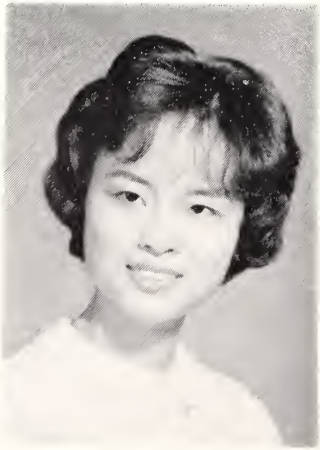

## TRUONG THI THUY

33E Tran Binh Trong
Saigon, Vietnam

**Bachelor of Arts**

**Major: French**
**Minor: English**

Activities: CSMC 1,2,3,4; Glee Club 1; IRC 4; Literary Club 1,4; MAA 1,2,3,4; Modern Language Club 3,4; PSEA 3,4; SNEA 3,4; Teresians 1,2,3,4.

## ELIZABETH VATTILANA

1204 Glenside Avenue
Wilmington, Delaware

**B.S. in Elementary Education**

**Major: Elementary Education**
**Field of Concentration: English**

Activities: CSMC 1,2,3,4; Class Officer 2 (Publicity); CCD 3,4; Glee Club 1,2,3,4; Intramural Sports 1,2; MENC 3; Parents' Weekend 3 (Co-Chairman); PSEA 1,2,3,4 (Pres.); Sodality 1,2,3,4; SNEA 1,2,3,4; Teresians 1,2,3,4; Who's Who.

## MARY ANN VERBITSKY

74 Center Street
Pittston, Pennsylvania

**B.S. in Secretarial Science**

**Major: Secretarial Science**

Activities: CSMC 1,2,3,4; Dean's List 1,2,3; Intramural Sports 1; MAA 1,2,3,4; PSEA 3,4; SNEA 3,4; Tri Sigma 1,2,3,4; Young Democrats 4.

## CAROL WALCAVAGE

41 Plymouth Street
Edwardsville, Pennsylvania

**Bachelor of Music**

**Major: Music Education**
**Minor: String Bass**

Activities: CSMC 1,2,3,4; Field Hockey 1; Glee Club 3,4; Intramural Sports 1,2,3; MAA 1,2,3,4; Miss Recordia 1,2,3 (Sports Editor); MENC 2,3,4; Orchestra 1,2,3,4; Phi Mu Gamma 2,3,4; Varsity Manager 1,2,3.

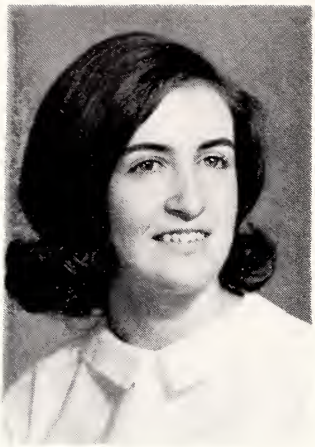

## ANNE WALSH

122 Carroll Street
Pittston, Pennsylvania

**B.S. in Elementary Education**

**Major: Elementary Education**
**Field of Concentration: Social Studies**

Activities: CSMC 1,2,3,4; MAA 1,2,3,4; Modern Language Club 1,2; MENC 3; PSEA 1,2,3,4; SNEA 1,2,3,4; Young Democrats 2,3,4.

## MARILYN WHITE

221 19th Avenue
Irvington, New Jersey

**Bachelor of Science**

**Major: Biology**
**Minor: Chemistry**

Activities: Basketball 1,2; CSMC 1,2,3,4; IRC 4; Intramural Sports 1,2; Mendel Science Club 1,2 (Publicity), 3,4; MAA 1,2,3,4; PSEA 3,4; SNEA 3,4; Teresians 1,2,3,4.

## JUDITH WIERBOWSKI

66 Church Street
Pittston, Pennsylvania

**B.S. in Elementary Education**

**Major: Elementary Education**
**Field of Concentration: English**

Activities: CSMC 1,2,3,4; Mendel Science Club 1; MAA 1,2,3,4; MENC 3; PSEA 1,2,4; SNEA 1,2,4; Young Democrats 4.

## PATRICIA WILLIS

7118 Manse Street
Forest Hills, New York

**B.S. in Elementary Education**

**Major: Elementary Education**
**Field of Concentration: Social Studies**

Activities: CSMC 1,2,3,4; Intramural Sports 1,2, 3,4; MAA 1,2,3,4; Miss Recordia 1; Modern Language Club 1,2; MENC 3; PSEA 1,2,3,4; Student Council 3,4 (First Vice-Pres. and Executive Council); SNEA 1,2,3,4; Teresians 1,2,3,4; Who's Who; Young Democrats 4.

## ANN MARIE WYSOCKI

90 West Carey Street
Plains, Pennsylvania

**Bachelor of Science**

**Major: Biology**
**Minor: Chemistry**

Activities: CSMC 1,2,3,4; Dean's List 3; Glee Club 1,4; Intramural Sports 1,2,3,4; Mendel Science Club 1,2,3,4; MAA 1,2,3,4; Misericordia Players 2,3; PSEA 3,4; SNEA 3,4.

## ANN MARIE ZABRESKY

76 Welles Street
Forty Fort, Pennsylvania

**B.S. in Elementary Education**

**Major: Elementary Education**
**Field of Concentration: Social Studies**

Activities: CSMC 1,2,3,4; Class Officer (2,3,4—Treas.); Intramural Sports 2; MAA 1,2,3,4; MENC 3; PSEA 1,4; SNEA 1,4.

## CONCETTA ZEZZA

125 Ann Street
West Pittston, Pennsylvania

**B.S. in Elementary Education**

**Major: Elementary Education**
**Field of Concentration: Social Studies**

Activities: CSMC 1,2,3,4; MAA 1,2,3,4; MENC 3; PSEA 2,3,4; SNEA 2,3,4.

## MARY LOU ZURENDA

34 Ann Street
West Pittston, Pennsylvania

**Bachelor of Arts**

**Major: Social Studies**

Activities: CSMC 1,2,3,4; IRC 3,4; MAA 1,2,3,4; Miss Recordia 2,3; Modern Language Club 3; PSEA 2,3,4; SNEA 2,3,4; Young Democrats 2,3,4.

# Activity Index

| | |
|---|---|
| A.C.S | Student Affiliate Chapter of American Chemical Society |
| Basketball | Varsity Intercollegiate Sport |
| C.S.M.C. | Catholic Students' Mission Crusade |
| Cheerleading | College Misericordia Basketball Games |
| C.C.D. | Confraternity of Christian Doctrine |
| Council of Debate | Intercollegiate Debating |
| Dean's List | Quality Rating of 2.5 |
| Field Hockey | Varsity Intercollegiate Sport |
| Glee Club | College Choral Group |
| Home Economics Club | Home Economics Majors |
| I.C.S. | Intercollegiate Chemistry Society |
| I.R.C. | International Relations Club |
| Intramural Sports | Basketball, Bowling, Field Hockey, Volleyball |
| Lambda Iota Tau | International Literary Honor Society |
| Les Belles Chanteuses | Special Choral Group |
| Literary Club | Students of Literature |
| Mendel Science Club | Biology Club |
| M.A.A. | Misericordia Athletic Association |
| Misericordia Players | Dramatic Club |
| Miss Recordia | College Newspaper |
| Modern Language Club | Students of French, German, Spanish, Russian |
| M.E.N.C. | Music Educators' National Conference |
| Nu Epsilon Chi | Nursing Education Majors |
| Opera Workshop | Students of Opera |
| Orchestra | College Musical Ensemble |
| Pasteur Chemistry Club | Chemistry Club |
| P.H.E.A. | Student Affiliate of Pennsylvania Home Economics Association |
| P.M.E.A. | Pennsylvania Music Educators' Association |
| P.S.E.A. | Pennsylvania State Education Association |
| Phi Mu Gamma | Music Majors |
| Sigma Phi Sigma | Sisters of Mercy National Honor Society |
| Sodality | To Foster Devotion to the Blessed Virgin Mary |
| Student Council | Student Representatives |
| S.N.A.P. | Student Nurse Association of Pennsylvania |
| S.N.E.A. | Student Affiliate of the National Education Association |
| Tau Mu Kappa | Mathematics Club |
| Teresians | Resident Students' Club |
| Tri Sigma | Secretarial Science Majors |
| Varsity Manager | College Misericordia Sports |
| Who's Who | Who's Who Among Students in American Universities and Colleges |
| Young Democrats | Student Political Club |
| Young Republicans | Student Political Club |

The quality of mercy is not strained,

It dropeth as the gentle rain from heaven

Upon the place beneath. It is twice blest;

It blesseth him that gives and him that takes.

'Tis mightiest in the mightiest. It becomes

The throned monarch better than his crown.

His scepter shows the force of temporal power,

The attribute to awe and majesty

Wherein doth sit the dread and fear of kings.

But mercy is above this sceptered sway,

It is enthroned in the hearts of kings.

It is an attribute to God himself,

And earthly power doth then show likest God's

When mercy seasons justice.

—William Shakespeare

# SUPPLEMENT

Striving for a full life, a satisfying ideal and a valiant spirit are the following girls who are preparing to render their services in the fields of nursing, dietetics, journalism, research and social work. To these girls we dedicate this section.

—Elizabeth Donohoe, Editor

## ANN MARIE JEAN BENCZKOWSKI

106 Miner Street
Hudson, Pennsylvania

**Bachelor of Arts**

**Major: Sociology**
**Minor: History**

Activities: CSMC 1,2,3,4; MAA 1,2,3,4; Sociology Club 3,4.

## MARIE VERONICA BOCHINSKI

302 Clay Avenue
Scranton, Pennsylvania

**Bachelor of Science**

**Major: Nursing**

Activities: CSMC 1,2,3,4; Dean's List 2; Intramural Sports 2; MAA 1,2,3,4; Nu Epsilon Chi 1,2, 3 (Vice-Pres.), 4; Sodality 1; SNAP 2,3,4; Teresians 1,2,3.

## PATRICIA ANN BRONKO

142 South Street
Jim Thorpe, Pennsylvania

**Bachelor of Science**

**Major: Biology**
**Minor: Chemistry**

Activities: CSMC 1,2,3,4; Field Hockey 1; Intramural Sports 1,2; Mendel Science Club 1,2,3,4; MAA 1,2,3,4; Pasteur Chemistry Club 2,3,4; PSEA 3; SNEA 3; Teresians 1,2,3,4.

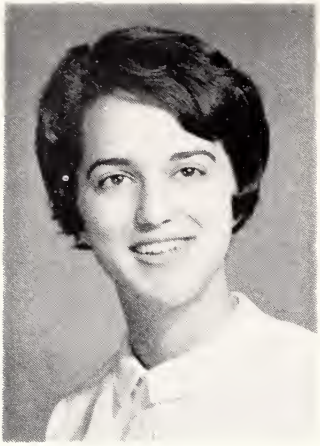

## JOANNE MARIE BRUNO

1304 Susquehanna Avenue
West Pittston, Pennsylvania

**Bachelor of Science**

**Major: Nursing**

Activities: CSMC 1,2,3,4; Glee Club 1; IRC 1,2, 3,4; MAA 1,2,3,4; Nu Epsilon Chi 1,2,3,4; SNAP 2,3,4; Teresians 1,2,3,4.

## ROSE ANN CHIUMENTO

305 Linden Street
West Pittston, Pennsylvania

**B.S. in Home Economics**

**Major: Foods & Nutrition**
**Minor: General Science**

Activities: CSMC 1,2,3,4; Home Economics Club 1,2,3,4; Intramural Sports 1,2,3,4; MAA 1,2,3,4; Modern Language Club 3; Varsity Manager 2,3,4; Young Democrats 4.

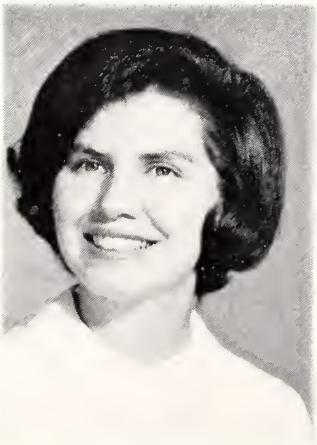

## ELIZABETH ANN DONOHOE

2309 Derry Street
Harrisburg, Pennsylvania

**Bachelor of Arts**

**Major: Sociology**
**Minor: Social Studies**

Activities: CSMC 1,2,3,4; Class Officer 1 (Treas.); CCD 4; Dean's List 3; Intramural Sports 1,2, 3,4; MAA 1,2,3,4; Sociology Club 3,4; Sodality 1, 2 (Secy.-Treas.), 3 (Vice-Prefect), 4 (Prefect); Student Council 4; Teachers' Bulletin Supplement 4 (Editor); Teresians 1,2,3,4; Who's Who; Young Democrats 4.

## LOUISE ANNE DOUGHERTY

329 Taft Avenue
Endicott, New York

**Bachelor of Science**

**Major: Mathematics**
**Minor: Physics**

Activities: CSMC 1,2,3,4; Intramural Sports 1,2; MAA 1,2,3,4; Tau Mu Kappa 1,2,3,4; Teresians 2,3,4; Young Democrats 4.

## MARIE ANTOINETTE FINORE

304 Bethlehem Pike
Ambler, Pennsylvania

**B.S. in Home Economics**

**Major: Foods & Nutrition**
**Minor: General Science**

Activities: CSMC 1,2,3,4; Class Officer 4 (Secy.); Home Economics Club 1,2,3 (Publicity), 4; Intramural Sports 1,2,3,4; MAA 1,2,3,4; Modern Language Club 3; Ring Dance 3 (Co-Chairman); Sodality 1,2,3,4; Teresians 1,2,3,4; Who's Who.

## CHRISTINA MARIE GAYDOS

112 Brown Street
Ashley, Pennsylvania

**Bachelor of Science**

**Major: Nursing**

Activities: CSMC 1,2,3,4; Dean's List 3; Glee Club 1; MAA 1,2,3,4; Nu Epsilon Chi 1,2,3,4; SNAP 2,3,4.

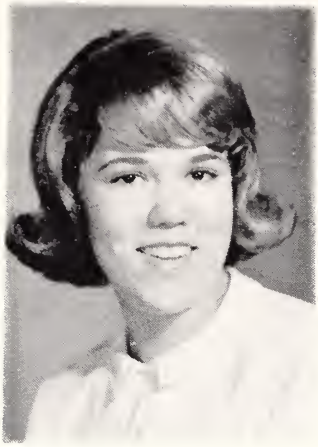

## JUDITH BARBARA GREEN

82 Miner Street
Hudson, Pennsylvania

**B.S. in Home Economics**

**Major: Clothing & Merchandising**

Activities: CSMC 1,2,3,4 (Secy.); Dean's List 2,3; Home Economics Club 1,2,3,4; Intramural Sports 1; MAA 1,2,3,4.

## KAREN MARIE HUEBNER

43 Kitchell Road
Denville, New Jersey

**B.S. in Home Economics**

**Major: Clothing & Merchandising**
**Minor: General Science**

Activities: CSMC 1,2,3,4; Home Economics Club 1,2,3,4; Intramural Sports 2,4; MAA 1,2,3,4; Teresians 1,2,3,4.

## SUSAN JANE KIENA

23 East Cheshire Place
Staten Island, New York

**Bachelor of Science**

**Major: Nursing**

Activities: CSMC 1,2,3,4; Cheerleading 1,2,3,4; IRC 1,2,3,4 (Executive Council); Intramural Sports 1,2; MAA 1,2,3,4; Miss Recordia 1,2; Nu Epsilon Chi 1,2 (Publicity), 3,4; SNAP 2,3,4; Sodality 1,2, 3,4; Teresians 1,2,3, (Representative), 4; Young Democrats 1,4.

## CARINA KWOK-LAM LI

P.O. Box 14158
Hong Kong

**Bachelor of Science**

**Major: Chemistry**
**Minor: Mathematics & Physics**

Activities: CSMC 3,4; Dean's List 3; IRC 3,4; MAA 3,4; Pasteur Chemistry Club 3,4; Tau Mu Kappa 3,4; Teresians 3,4.

## FRANCES GRACE OLACK

235 Wright Avenue
Kingston, Pennsylvania

**Bachelor of Arts**

**Major: English**
**Minor: History**

Activities: CSMC 2,3,4; IRC 2; Lambda Iota Tau 3,4; Literary Club 2,3,4; MAA 2,3,4; Teresians 4.

## THERESA ANN PACEWICZ

174 East Main Street
Plymouth, Pennsylvania

**Bachelor of Arts**

**Major: Speech & Drama**
**Minor: English**
**Related Field: Art**

Activities: Literary Club 2,3,4; MAA 1,2; Misericordia Players 2,3,4; Modern Language Club 2; Who's Who; Young Democrats 4.

## DIANA VERONICA PERUGINO

538 Miller Street
Luzerne, Pennsylvania

**Bachelor of Arts**

**Major: English**
**Minor: German**

Activities: CSMC 1,2,3,4; Dean's List 1,3; Lambda Iota Tau 4; Literary Club 2,3,4; MAA 1,2,3,4.

## IRENE CLEMENTINE PLISKO

46 Chestnut Street
Swoyersville, Pennsylvania

**Bachelor of Science**

**Major: Chemistry**
**Minor: Mathematics**

Activities: ACS 2,3,4 (Chapter Chairman); CSMC 1,2,3,4; Dean's List 1,3; Glee Club 2,3,4; ICS 1,2, 3 (Parliamentarian), 4 (Secy.); Mendel Science Club 1; MAA 1,2,3,4; Orchestra 1; Pasteur Chemistry Club 1,2,3,4; PSEA 4; SNEA 4; Tau Mu Kappa 3,4; Who's Who.

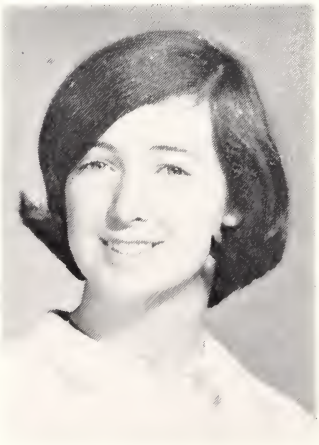

## MARGARET MARY QUINN

117 Warren Street
West Pittston, Pennsylvania

**Bachelor of Science**

**Major: Nursing**

Activities: CSMC 1,2,3,4; IRC 1,2; Nu Epsilon Chi 1,2,3,4 (Vice Pres.); SNAP 2,3,4; Young Republicans 1,2,3.

## THERESA MARIE RAVA

92 Main Avenue
Duryea, Pennsylvania

**Bachelor of Science**

**Major: General Science**
**Minor: Mathematics**

Activities: ACS 1,2,3,4; CSMC 1,2,3,4; ICS 1,2, 3,4; Intramural Sports 1,2,3; MAA 1,2,3,4; Pasteur Chemistry Club 1,2,3,4; PSEA 3,4; SNEA 3,4; Tau Mu Kappa 1,2 (Secy.-Treas.), 3,4; Young Democrats 4.

## PAULA ANN RIBANDO

501 Highland Terrace
Williamsport, Pennsylvania

**Bachelor of Science**

**Major: Nursing**

Activities: CSMC 1,2,3,4; Intramural Sports 1,2, 3,4; MAA 1,2,3,4; Miss Recordia 1; Nu Epsilon Chi 1,2,3,4; SNAP 2,3,4; Teresians 1,2,3,4.

## LORETTA ANN ROBACK

10 New Pine Street
Nanticoke, Pennsylvania

**Bachelor of Science**

**Major: Biology**
**Minor: Chemistry**

Activities: CSMC 1,2,3,4; Dean's List 1,2,3; ICS 1,2,4; Mendel Science Club 1,2 (Secy.-Treas.), 3 (Vice-Pres.), 4 (Pres.); MAA 1,2,3,4; Miss Recordia 1; Pasteur Chemistry Club 1,2,4; Young Democrats 4.

## MARY LOUISE RODGERS

132 Brown Street
Ashley, Pennsylvania

**Bachelor of Arts**

**Major: History**
**Minor: English**

Activities: CSMC 1,2,3,4; MAA 1,2,3,4; Tri Sigma 1,2.

## GAIL FELICE ROTTINO

109-09 72nd Street
Forest Hills 75, New York

**B.S. in Home Economics**

**Major: Food & Nutrition**
**Minor: General Science**

Activities: CSMC 1,2,3,4; Class Officer 1,3,4 (Publicity); Home Economics Club 1,2,3,4; Intramural Sports 1; MAA 1,2,3,4; Modern Language Club 2; PHEA 1,2,3; Teresians 1,2,3,4; Young Democrats 4.

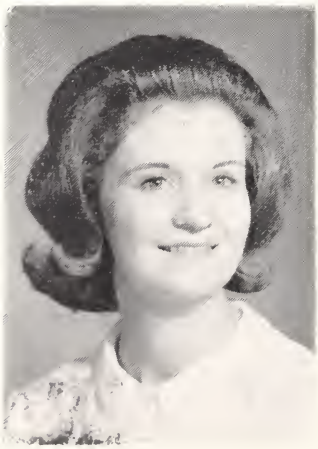

## JOYCE CAROLYN SPIAK

23 Dudley Place
Yonkers, New York

**B.S. in Home Economics**

**Major: Foods & Nutrition**
**Minor: General Science**

Activities: Basketball 1; CSMC 1,2,3,4; Glee Club 1,2,3,4; Home Economics Club 1,2,3,4; Intramural Sports 1,2,3,4; Les Belles Chanteuses 2, 3,4; MAA 1,2,3,4; Misericordia Players 4; Modern Language Club 3; PHEA 1,2,3,4; Teresians 1,2,3,4; Young Republicans 4.

## LENORE MARIE VAN VEEN

24 Landers Lane
New Castle, Delaware

**Bachelor of Arts**

**Major: Sociology**
**Minor: Social Studies**

Activities: CSMC 1,2,3,4; CCD 4; Dean's List 3; Glee Club 1; MAA 1,2,3,4; Sociology Club 3 (Vice-Pres.), 4; Sodality 1,2,3,4; Teresians 1,2,3,4; Young Democrats 4.

## ANTONIA MARGARET WALSH

403 East Grove Street
Nanticoke, Pennsylvania

**B.S. in Home Economics**

**Major: Foods & Nutrition**
**Minor: General Science**

Activities: CSMC 1,2,3,4; Home Economics Club 1,2,3,4; Intramural Sports 1,2,3,4; MAA 1,2,3 (Pres.), 4; Modern Language Club 3; Student Council 3; Varsity Manager 2,3,4; Who's Who; Young Democrats 4.

## JOANNE MARIE WITTMAN

163 Price Street
Kingston, Pennsylvania

**Bachelor of Science**

**Major: Chemistry**
**Minor: Mathematics**

Activities: ACS 1,3,4; CSMC 1,2,3,4; Class Officer 4 (Pres.); Dean's List 1,2; ICS 1,2,3 (Secy.), 4; MAA 1,2,3,4; Parents' Weekend 3 (Co-Chairman); Pasteur Chemistry Club 1,2 (Secy.-Treas.), 3 (Vice-Pres.), 4 (Pres.); Student Council 4; Tau Mu Kappa 3,4; Who's Who.

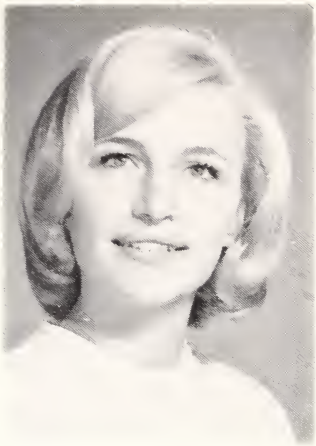

## MARY CLARE ZEDAR

3671 Watson Boulevard
Endwell, New York

**Bachelor of Arts**

**Major: Sociology**
**Minor: Speech & Drama**

Activities: CSMC 1&2 (Representative), 3,4; Glee Club 1,2,3,4; Intramural Sports 3; Les Belles Chanteuses 2,3,4; MAA 1,2,3,4; Sociology Club 3&4 (Pres.); Sodality 1; Teresians 1,2,3,4; Young Democrats 4.

# Benefactors

Alamor Dress Corporation, Inc.

College Misericordia Alumnae Association

Rev. Thomas J. Croghan

Education Club

Fathers' Association of College Misericordia

Fowler, Dick, and Walker, The Boston Store

Freshman Class of College Misericordia

Rev. E. J. Gerrity

Graphic Arts Services, Inc.

Junior Class of College Misericordia

Mr. and Mrs. Joseph Lepore

McAuley Guild

Rev. Joseph F. Sammons

Mrs. Rosemarie S. Savelli

Schmidt's Printery

Senior Class of College Misericordia

Student Council of College Misericordia

Mr. and Mrs. James C. Thomas

Young Democrats' Club of College Misericordia

# Sponsors

A Friend
Back Mountain Lumber & Coal Co.
Mrs. Eleonore Bahntge
Clifford Balshaw
Mr. and Mrs. Herman Barbacci
Rev. Francis J. Beeda
Birth's Dallas Esso
Blessed Virgin Mary Sodality
Anna Buccella
Class of 1967
Rt. Rev. Msgr. James T. Clarke
Mr. and Mrs. Ralph Daley
Dallas Drugs
Daring's Market
Rev. Thomas A. Flynn
Patricia A. Gallagher
Dr. and Mrs. J. P. Gibbons
Miss Mary Gildea
Glee Club
Hill the Florist
Home Economics Club
International Relations Club
Rev. S. J. Kolucki
Josephine Korzeniewski
Helen Ann Lipinski
Mr. and Mrs. Robert J. Martin
Mrs. Robert McDewell
Donald D. McFadden
Misericordia Athletic Association
Mission Club
Modern Language Club
Rev. Charles F. Mulrooney
Miss Agnes G. Murphy
Nu Epsilon Chi
Pasteur Chemistry Club
Tatjaue Petrychenko
Phi Mu Gamma, Music Club
Mr. and Mrs. Joseph R. Rygiel
Rev. Constantine Siconolfi
Miss Margaret Smedley
Sociology Club
Tau Mu Kappa
Teresian Club
Tri Sigma
Michael H. Yozviak

# Patrons

A Friend
A Friend
Mr. and Mrs. Stephen F. Andrake
Mr. and Mrs. Joseph Benczkowski
Mr. and Mrs. Edmund Booth
Mrs. Mary Bronko
Joanne Bruno
Mr. and Mrs. Joseph Chiampi
Mr. and Mrs. Anthony F. Chiumento
Rose Ann L. Chiumento
Ellen Eileen Connell
Rev. Leo Cummings
Mr. and Mrs. John Daptula
Mary Grace DiMaggio
Mr. and Mrs. Thomas J. Donohoe
Mr. and Mrs. Harry A. Dougherty
Dr. Adam M. Drayer
Dr. and Mrs. Stephen J. Dubel
Mr. and Mrs. Stephen Dubel
Mr. and Mrs. Francis E. Eckenrode
Mr. and Mrs. Joseph Elencik
Mr. and Mrs. James Farrell
Beatrice E. Finnan
Mary M. Finnan
Mr. and Mrs. Carmen Finore
Mr. and Mrs. Charles Ferrero
Mr. Ronald J. Foy
Mr. and Mrs. Chester J. Galazin
Mr. and Mrs. Emil Gennaro
Mr. and Mrs. Robert Glennon
Mrs. John A. Griffiths
Mr. and Mrs. Frank Howatch
Mr. and Mrs. A. Huebner
Rt. Rev. Msgr. George A. Jeffrey
Rev. Francis A. Kane
Mr. and Mrs. E. L. Karl
Mr. and Mrs. Harold O. Kiena
Mr. and Mrs. Louis W. Knorr
Mrs. Cecilia H. Koury
Miss Joan L. Krause
Mrs. John L. Krause
Antoinette Luzusky
Mrs. Anna Lewandowski
Mr. and Mrs. Carl Loiacono
Lopatofsky and Sons Gas Co.
Mr. and Mrs. Ettore Lorenzini
Mr. and Mrs. Dominick Loughney
Mr. and Mrs. George Manganella
Rev. Donald A. McAndrews
Mr. and Mrs. Peter McBrearty
Mr. and Mrs. James McGrew
Bryden S. McIntyre
Mrs. Mary Murphy
Miss Margaret O'Brien
Mrs. Zigmont Olszewski
Mr. and Mrs. Walter Perlick

# Patrons - continued

Mr. and Mrs. Anthony Plisko
Rev. Michael J. Rafferty
Mr. and Mrs. Stanley Rava
Mrs. Joseph Ressa
Mr. and Mrs. William Ribando
Mr. and Mrs. Joseph Ritza
Mr. and Mrs. Joseph Roback
Mr. and Mrs. John L. Rohner
Mr. and Mrs. Joseph Rottino
Mr. and Mrs. Edward Rowinski
Mr. and Mrs. John E. Salvetti
Mr. and Mrs. Edward Schuman
Mr. and Mrs. J. J. Sheehan
Mr. and Mrs. Stephen Spiak
Mrs. Elizabeth Titus
Frank P. Tracey
Mr. and Mrs. Anthony Van Veen
Elizabeth Vattilana
Mr. and Mrs. Joseph Walcavage
Mr. and Mrs. Robert M. Walsh
Toni Walsh
Mrs. Martha J. Whelley
Mr. and Mrs. Joseph Wierbowski
Mr. and Mrs. Arthur Willis
Mr. and Mrs. George Wittman
Mr. and Mrs. Thomas Zabresky, Jr.
Mr. and Mrs. Gerard Zezza